



DISTRICT ELECTION OFFICE – BHIND

GENERAL ELECTION – 2019

DISTRICT **ELECTION MANAGEMENT** **PLAN**

DISTRICT – BHIND (M.P.)



District - Bhind

Map Showing Assembly Constituencies In Bhind District

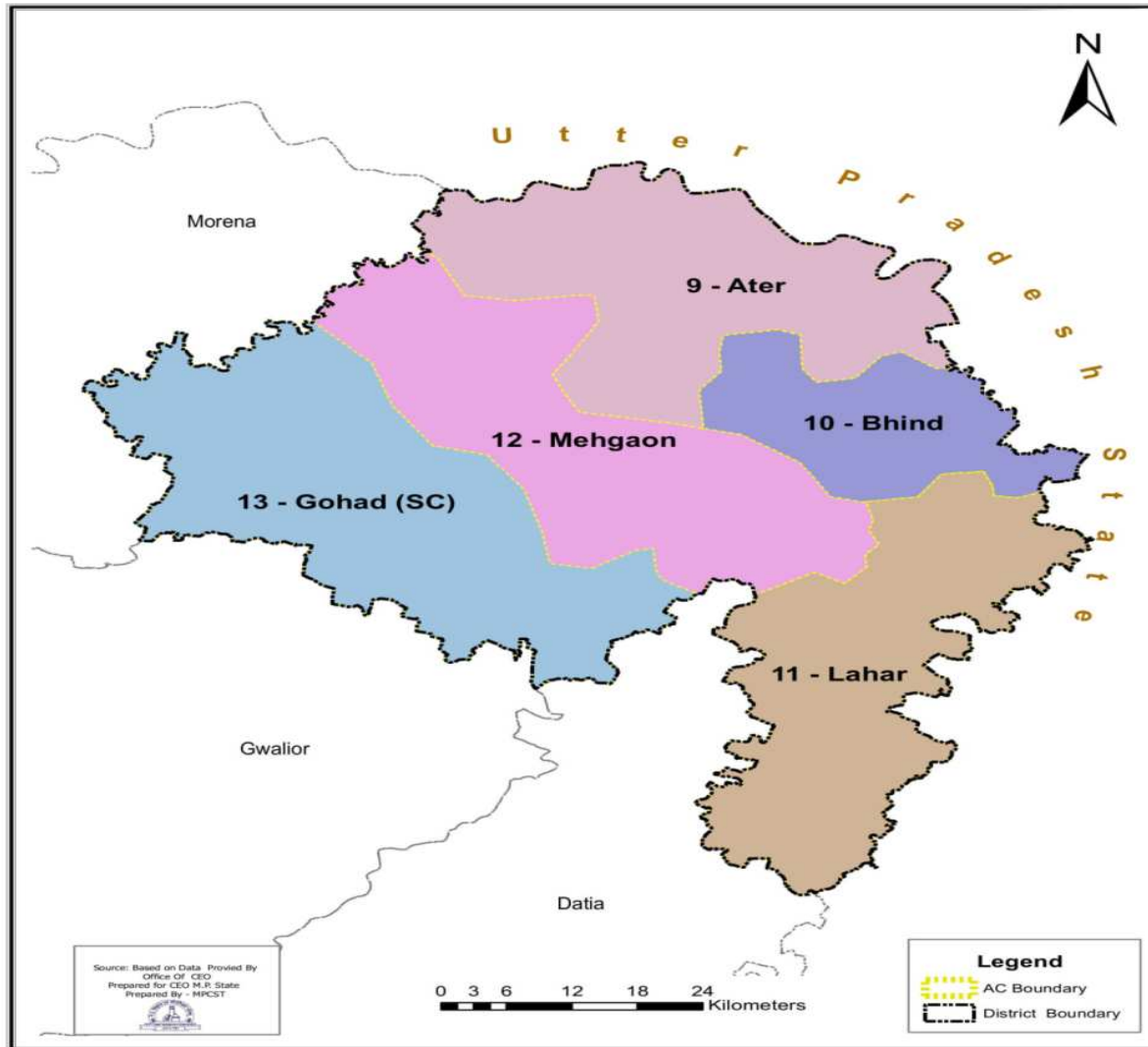



Index

S.No	Subject	Page No.
1	District Profile	3 – 16
2	Polling Stations	17 – 19
3	Manpower Plan	20 – 24
4	Training Plan	25 – 26
5	Movement Plan	27 – 30
6	Police Deployment Plan	31 – 35
7	Communication Plan	36 – 37
8	EVM-VVPAT Management Plan	38 – 40
9	Material Management Plan	41 – 42
10	Polling Staff Welfare Provision	43 – 44
11	Sweep Overview	45 – 47
12	Risk Management Plan	48 – 49
13	Technology Use Plan	50- 51
14	Counting Plan	52 – 53



1 DISTRICT PROFILE

A large, faint watermark of the Election Commission of India logo is visible in the background. The logo features a central emblem with a scale of justice and a lotus flower, surrounded by the text "ELECTION COMMISSION OF INDIA" in Hindi and English.



1.1 ELECTION RELATED IMPORTANT OFFICERS AND THEIR CONTACT NOS –

GENERAL ELECTION - 2019

Name of District : BHIND

S.No.	Name	Designation	Contact No.	
			Mobile	Telephone
1.	Dr. Vijay Kumar J.	District Election Officer & Collector	8435333095	07534 – 231200
2.	Shri Rudolf Alvares	Superintendent of Police	7049100428	07534 – 234300
3.	Shri R.P. Bharati	Nodal Strong Room, Counting arrangement & President SVEEP and CEO Zila Panchayat	9424534107	07534 – 244906
4.	Shri Anil Kumar Chandil	Dy. Dist Election Officer Nodal Law & Order and ADM	9425126760	07534 – 230560
5.	Shri Sanjiv Kumar Kanchan	Nodal Force Deployment Addl. Superintendent of Police	9424443444	07534 – 230801
6.	Shri Syamendra Jaiswal	Nodal Polling Personnel, EDC, Material Distribution & Receiving and Joint Collector Bhind	9826432234	--
7.	Shri D.K. Singh	Nodal Single Window, Communication Plan, Expenditure Monitoring & Account and Joint Collector	9425009384	--
8.	Shri Ganesh Jaiswal	Nodal of Election Meeting, Complaint, Control room, and Joint Collector Bhind	9425486364	--
9.	Shri Siddharth Patel	ARO of AC – 9 Ater & SDM Ater	9754846815	07534 – 231007
10.	Shri H.B. Sharma	ARO of AC – 10 Bhind & SDM Bhind	9425743666	07534 – 230501
11.	Shri Mohammad Iqbal	ARO of AC – 11 Lahar & SDM Lahar	98937-08227	07529 – 252052
12.	Shri Mukesh Kumar Sharma	ARO of AC – 12 Mehgaon & SDM Mehgaon	8826549146	07527 – 255232
13.	Shri D.K. Sharma	ARO of AC – 13 Gohad(SC) & SDM Gohad	8602962300	07539 – 222033
14.	Shri Shiv Dayal Dhakad	Tehsildar Ater	9753883454	07534 – 282361
15.	Shri Ramji Lal Verma	Tehsildar Bhind	9981195325	-
16.	Shri Dinesh Soni	Tehsildar Lahar	9425899597	07529 – 252052
17.	Smt. Neena Gaur	Tehsildar Mehgaon	9425700411	07527 – 255232
18.	Smt. Mamta Shakya	Tehsildar Gohad	9425716133	-



S.No.	Name	Designation	Contact No.	
			Mobile	Telephone
19.	Shri Nitin Gupta	Nodal IT and DIO, NIC	9755180698	
20.	Dr. Riyaz Ali	Nodal Training and Principal Govt. College Phoop	9425130319	
21.	Shri R.S. Gaur	Asst. Nodal Communication Plan and DRCS	7869897524	
22.	Shri Amit Verma	Nodal EVM and District Treasury Officer	9827646340	
23.	Shri Harishankar Sharma	Asst. Nodal EVM and EE Water Resource	9425791011	
24.	Shri Mahendra Singh Amb	Nodal Complaint Cell, Contact Centre & Control Room and WEO	9425762055	
25.	Shir Ashok Kumar Sharma	Nodal Electricity arrangement and SE, MPEB	9406902618	
26.	Shri B.L. Markam	Nodal Videography and GM Dist. Industry Center	9340646078	
27.	Shri D.N. Trivedi	Nodal Observer and Dist. Excise Officer	7987872900	
28.	Shri Arun Sharma	Nodal Media Cell, MCMC and PRO	9425340402	
29.	Shri Gajendra Kumar Batham	Asst. Nodal Expenditure Monitoring & Honorarium and Dist. Pension Officer	9826747702	
30.	Shri Munna Singh	Nodal Material Distribution & Receiving and SLR	9827366559	
31.	Shri C.K. Tripathi	Nodal EDC & Postal Ballot and Dy. Director Veterinary	9425426354	
32.	Shri Laxmikant Awasthi	Asst. Nodal Expenditure Account and Sr. AO ZP	8871773560	
33.	Shri J.P.S. Kushwah	Nodal Medical Facilities and CMHO	9425129329	
34.	Shri Surendra Sharma	Nodal Cleanliness arrangement & Drinking water and CMO NP Bhind	9826251186	
35.	Shri Sourabh Upadhyay	Nodal Webcasting and Manager e-Governance	9893310941	
36.	Shri Dinesh Chandra Mahor	Nodal Telecommunication and DGM, BSNL	9425132567	
37.	Shri SBS Kushwah	Nodal Food Arrangement and DSO	9425488105	
38.	Shri Hitendra Sharma	Nodal c-VIGIL and Programmer	9826245465	

Distrcit Level Control Room – Toll Free 1950

07534-230205



Other Important Contact No. -

S.No.	Name	Designation	Contact No.	
			Mobile	Telephone
1.	Shri M.K. Agrawal	Commissioner, Chambal Division Morena	9425078735	07532-232900
2.	Shri Yogesh Deshmukh	IG, Chambal Range Gwalior	7049100303	0751-2445250
3.	Shri Ashok Kumar Goyal	DIG, Chambal Range Gwalior	7049100323	0751-2445207

Chief Electoral office Bhopal Contact No. -

S.No.	Name	Designation	Contact No.	
			Mobile	Telephone
1.	Shri V.L. Kantha Rao (IAS)	CEO, MP Bhopal	--	0755-2550488
2.	Shri Sandeep Yadav (IAS)	Addl. CEO, MP Bhopal	9406900101	0755-2550412
3.	Shri Arun Kumar Tomar (IAS)	Addl. CEO, MP Bhopal	8989012912	0755-2550446
4.	Shri Abhijeet Agarwal (IAS)	Joint CEO, MP Bhopal	9479803828	0755-2570414
5.	Shri Rakesh Kumar Kaul (IAS)	Joint CEO, MP Bhopal	9425650045	--
6.	Shri Pramod Shukla	Dy CEO, MP Bhopal	94256-50460	--
7.	Shri Rakesh Kushre	Dy CEO, MP Bhopal	94250-67790	0755-2551282
8.	Shri Rajesh Shrivastava	Dy CEO, MP Bhopal	94258-02025	0755-2571924
9.	Shri Jameel Khan	Dy CEO, MP Bhopal	94254-93825	0755-2554023
10.	Shri Sanjeev Jain	Dy CEO, MP Bhopal	94251-36071	0755-2556350

CEO office Control Room	1950 (Toll Free) (0755) 2780100, 01, 02, 03, 04, 05
ECI Toll Free	1800111950



1.2 HISTORY AND GEOGRAPHY –

Bhind, the Northernmost District of Madhya Pradesh and in the North East of Gwalior is situated at 26°34'50" latitude and 78°48'05" longitude. The district lies in the valleys of Chambal and the Sind and amidst two rivers the Kunwari and the Pahuj. The district spans from 25°54'5" North to 26°47'50" North and from 78°12'45" East to 79°8'30" East. The shape of the district is semi circular, bulging towards the north east. The greatest length of Bhind district measures about 105 kms from south east to north west. The District is bounded by Agra and Etawa districts of Uttar Pradesh in the north and Gwalior and Datia districts in the south. The eastern boundary is closed by the districts of Etawah Auraiya and Jalaun of Uttar Pradesh in the east, where as the western and north western boundaries are common with Morena district. The north western boundary is marked by the Asan and the Kunwari rivers, the northern and eastern boundaries being traversed by the Chambal and the Pahuj. The entire District lies in the Chambal valley. It forms the south western part of Ganga Valley. The Hills are only a few, small and isolated, mostly in the south west. It is only in the Bhind Tehsil that the rivers flow towards east. The topology of Bhind is the topography of the valley plains. The plains at present are closely cultivated fields devoid of trees, stubbed with shrubby growth only along the moist hollows, and thickly populated. The only divisions of topography are offered by the network of rivers with deep channels and steep bank. The widest plane of the district lies in the western part around Gohad, Mehgaon and Mau. The ravine lands extend along both sides of the rivers and their tributaries. These ravines were the ideal shelters and bypass routes of dacoits. The ravine areas are mostly unsuitable for cultivation and settlements though by reclamation it can be controlled. The district is crossed by a number of rivers and streams. The Chambal and the Sind are the main rivers of the district. The Chambal forms the northern boundary. As the 2 rivers are the tributaries of the Yamuna, they form parts of the Ganga drainage system. Apart from these, the other important rivers of the district are the Kunwari, the Pahuj, the Asan and the Vaisali. The total area of the district is 4,459 km².

The soil of Bhind is very fertile and is well drained by the Chambal, Kali Sind, Kunwari or Kwari, Pahuj and Baisali rivers and by an extensive canal system. Formerly there were four tehsils, Bhind, Mehgaon, Gohad and Lahar, but at present there are eight tehsils: Bhind, Ater, Mehgaon, Gormi Gohad, Lahar, Mihona, and Raun. The Bhind is a district of the Chambal Division.

It is well known fact that the region has been subjected to depredations of dacoits, robbers or thugs since ages. The majestic Chambal, surrounded yawning chasms and gaping beehads (ravines) provide an ideal setting to this murky banditry in a big way. Even during Mughal times the powerful administration failed to curb these menace. As many as 216 dacoits were shot dead and 697 arrested in Bhind district alone from 1959 to 1963.



Climate of District –

The Climate of Bhind is characterized by general dryness, except during the south-west monsoon season. The year may be divided into 4 seasons. The winter season is from December to February is followed by the summer season from March to about middle of June . The period from Middle of June to about the end of September is the south-west monsoon season. October and November constitute the post-monsoon or retreating monsoon season. Average rainfall of district Bhind is 668 mm but in this year rainfall gone upto 896 mm till middle of the Oct. 2018.

Valley

The entire district lies in the Chambal valley. It forms the south western part of Ganga Valley. The hills are only a few, small and isolated, mostly in the south west.

1.3 DEMOGRAPHY OF DISTRICT AT A GLANCE –

Population of district (Census 2011)											
Rural			Urban			Total					
1274588			437424			1712012					
Gender Population			SC Population			ST Population			Literacy Population		
Male	Female	Total	Male	Female	Total	Male	Female	Total	Male	Female	Total
946835	765177	1712012	204212	170587	374799	3283	2848	6131	6,76,513	4,18,404	10,94,917

Population density - 396/sq Km.

Sex Ratio - 1000: 838



Brief Information about Electors –

No. of ACs	05 (9-Ater, 10-Bhind, 11-Lahar, 12-Mehgaon, 13-Gohad(SC))
No. of Blocks	06 (Bhind, Ater, Lahar, Roun, Mehgaon, Gohad)
No. of Tehsil	09 (Bhind, Ater, Lahar, Roun, Mehgaon, Gohad, Mihona, Gorami, Mou)
No. of Police Stations	27
No. of Polling Stations	1480
Total Electors in District	11,90,875
Male Electors	6,59,118
Female Electors	5,31,739
Third Gender Electors	18
EPIC Coverage	100%
PER Coverage	100%
E.P.(Elector-Population) Ratio	63
Gender Ratio of Roll	807
Service Voter	10801
No. of BLO	1480
BLO Supervisor	126
No. of BU available (FLC OK)	3993
No. of CU available (FLC OK)	1790
No. of VVPAT (FLC OK)	1811

- There is no case where the addition or deletion exceeds to 2% of the total voters of the constituency.
- No abnormal addition or deletion is noticed in any part of all ACs.



1.4 GENERAL LAW & ORDER

District Bhind is in the north of Madhya Pradesh falling on M.P. and U.P. border. The district being adjacent to the bordering districts of U.P. like Agra, Etawah, Jalon & Jhansi witnessed many incidents of poll related violence in the past. There is generally a situation of tension and vulnerability due to personal enmity or tussle in various villages of the district. Bhind district has the deep ravines of Chambal, Kuari and Sindh rivers which are generally used as hideouts by outlaws. The forest in most areas of the district make our movement very difficult. The people of the district are divided on caste lines and this give rise to violence and tension. During the poll period a sudden increase in violence is often seen. Apart from it, Bhind is a large district having a large area. At many places, 'Thanas' are very far from one another. Many polling stations are located in zigzag and ravine-affected areas of the rivers in the district where the movement of polling staff and security forces is not so easy. Finally, there are more than 22 thousand arms licenses in the district and to get them deposited is also a complicated task.

ASSEMBLY CONSTITUENCY SPECIFIC GENERAL LAW AND ORDER

ATER (09) : A high number of vulnerable hamlets and intimidators identify in assembly constituency. Some polling stations of Ater Assembly Constituency are located in the ravines of Chambal and Kuari rivers where security forces cannot be easily sent. 21 incidents of poll related violence took place in the assembly election of the year-2008. This assembly constituency being adjacent to Agra and Etawah districts of U.P. is really very critical and vulnerable. Hence, there is all probability of poll related violence here. In many villages of the constituency people are divided into groups on caste lines and also due to personal enmity. All these things render the constituency critical and vulnerable. Many polling stations are 60-70 km. far from the district headquarters. Previous Mandi and Panchayat elections have also divided people into various groups in the constituency. In 2003 an incident of murder had taken place during the assembly election. Looking to the above, it is quite evident that the whole assembly constituency is very sensitive and vulnerable. No incidents of election related violence took place in Loksabha Election 2009, 2014 and Assembly Election 2018.

BHIND (10) : A high number of vulnerable hamlets and intimidators identify in assembly constituency. During assembly election-2008, 6 incidents of poll related violence were reported. A large area of this assembly constituency is under vulnerability mapping. This constituency is dominated by Thakurs and Brahammans. There are tension and tussle among the people in the constituency. Hence, there is likelihood of poll related violence during upcoming



assembly election. There are a large number of arms licenses in the constituency and it is very difficult to get them deposited in concerned thanas. No incidents of election related violence took place in Lok Sabha Election 2009, 2014 and Assembly Election 2018.

LAHAR (11) : A high number of vulnerable hamlets and intimidators identify in assembly constituency. The border of this constituency touches the borders of Jalon and Jhansi districts of U.P. These districts of U.P. are very sensitive from the viewpoint of crimes and this thing also affects the Lahar Assembly Constituency and gives rise to a law and order problem. 18 incidents of poll related violence had taken place in the constituency during the assembly election of 2008. Many polling stations have been identified and marked as vulnerable. People are divided on caste lines. This constituency is dominated by Thakurs and Brahmans. Other castes are also divided. Illegal excavation of sand and mines and movement of unsocial elements in the constituency have given rise to vulnerability in the constituency. Some polling stations are located in the deep ravines of the rivers and some are about 100 km. far from the district headquarters. This makes law and order difficult. There are a large number of arms licenses in the constituency and to get them deposited in 'Thanas' is again a very difficult and challenging task. There were two repolls during Assembly Election 2013 due to violence at two PS resulting in breaking of EVMs. No incidents of election related violence took place in Lok Sabha Election 2009, 2014 and Assembly Election 2018.

MEHGAON (12) : A high number of vulnerable hamlets and intimidators identify in assembly constituency. Many polling stations are located along the banks of Sindh and Besali rivers. There is a large number of people of Narvaria caste in the constituency. Other people are also divided on caste basis and it gives rise to poll violence in the constituency. In this constituency too, there are a large number of arms licenses and to get them deposited in 'Thanas' is again a difficult task. No incidents of election related violence took place in Lok Sabha Election 2009, 2014 and Assembly Election 2018.

GOHAD (SC) (13) : A high number of vulnerable hamlets and intimidators identify in assembly constituency. 13 Gohad Assembly Constituency is reserved for SC. During the Assembly election of 2008, two cases of poll related violence were reported. One incident was related to the murder of Shri Makhanlal Jatav who won the assembly election of 2008. He was murdered in 2009 due to personal enmity. A number of polling stations are located along the bank of Besali river. There also exists the situation of tension due to the division of people on caste basis and personal enmity. Most of the polling stations are very far from the district headquarters. There are a lot of arms licenses in the constituency. From the above, it is clear that this constituency is very important from the point of view of Law and Order. No incidents of election related violence took place in Lok Sabha Election 2009, 2014 and Assembly Election 2018.



REPOLL :

No of ACs	No. of Polling Station	No. of Polling Station Locations	Critical Polling Station identified	Re- polls in No. of PSs								
				VS 1998	VS-2003	VS-2008	VS-2013	VS-2018	LS-1999	LS-2004	LS-2009	LS-2014
05	1480	1072	328	51	20	13	02	0	11	5	0	0

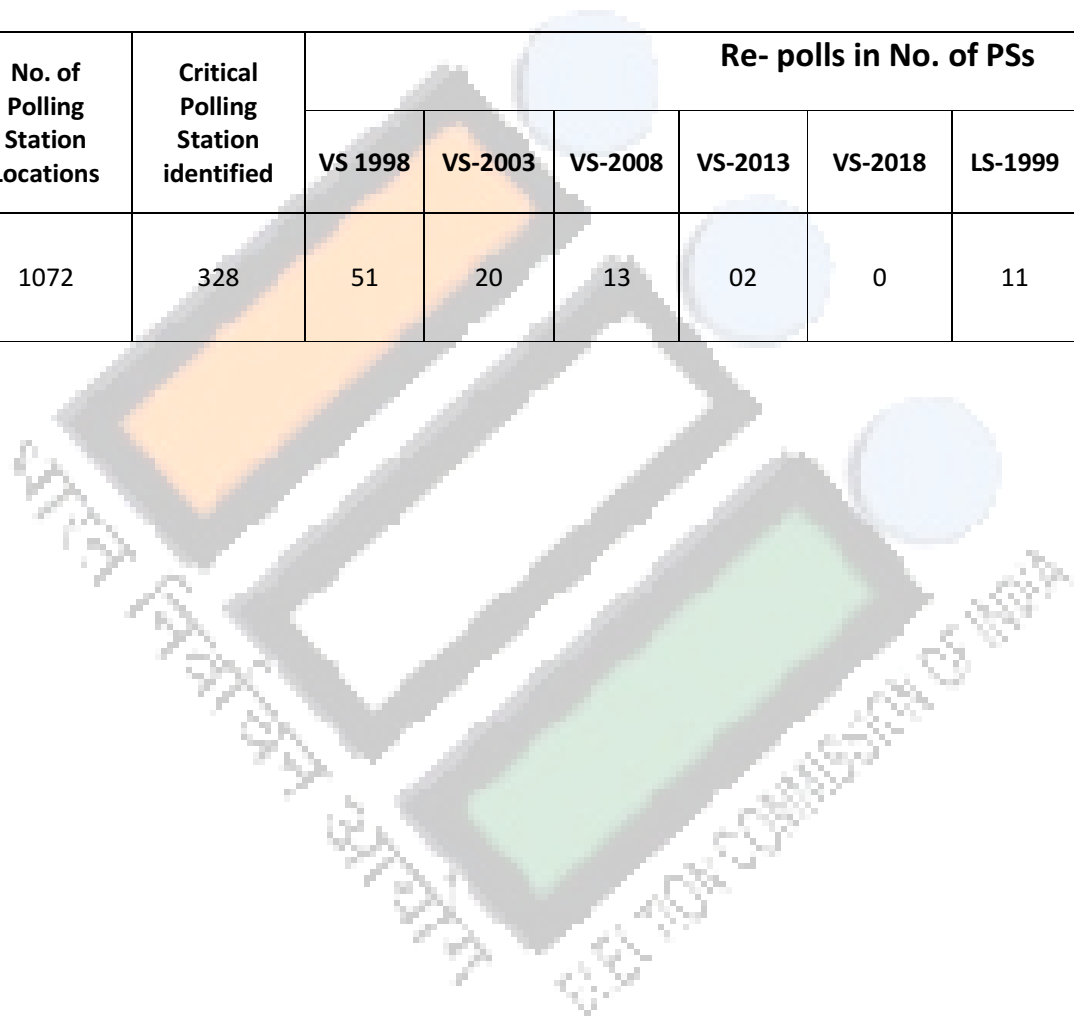



Election Management

Polling Stations :

- There are **1072 Polling Station locations** and **1480 Polling Booths** in Bhind district.
- There is no proposal for **Auxiliary Polling Stations**.
- Total **36 Polling Stations** are located in the private buildings.

Vacancy :

- There is no vacancy of RO and ARO.

Transfers :

- The necessary certificate regarding the transfer of officers having native in Bhind district and those officers who have completed 3 years is given to the Commission.

Transport Management :

- The Transport Management Plan is prepared and the RTO is looking after the transport management.
- All Flying Squads, MCC Teams, SST, VST have been provided vehicles.

Communication Plan :

- The Communication Plan is prepared as per the guidelines of the ECI.
- There are No shadow area in the Bhind district.
- All Polling Booths are covered by a mobile connectivity, Radio Frequency or landline telephone connectivity.



EDC(Form-12A) :

- The arrangement of EDC is made for the Polling Staff, Police Staff and Drivers etc.
- The SP is directed to prepare full data of police staff showing their full name, address regarding requirement of Form-12A. These Form-12A will be signed by the willing policemen and then Form-12A will be sorted AC wise and sent to the respective ARO. The ARO will issue.
- For Polling staff, the database is prepared. The pre-printed Form-12A issued to P0 & P1 in First phase of training and for P3 & P4, Form 12A given on the date of training. Form-12A also made available in the ARO office of concerned AC
- The Form-12A will be collected at the time of Second training and after sorting them Ac wise, it will be sent to the concerned ARO for issuing EDC.

PHOTO VOTER SLIP :

- All the voters will be given Photo Voter Slip and Voter Guide by the BLO prior to 5 days of the poll day.
- Separate Matdata sahayata Kendra outside the Polling booth will be set up, in which the BLO will sit with second copy of voters slip.

SVEEP :

- The Voter Awareness campaign has been started in the district at large scale and different organizations, groups; associations are incorporated in the drive.
- Hoardings/Banners are put up at important places.

Counting Centers :

- One Counting Centre – at Govt. MJS PG College Bhind have been finalized and proposal has been sent to CEO MP Bhopal .
- The polled EVMs will be collected by the ARO at the Receiving Centre at district level first and then they will be transported directly to the EVM Strong Room of the Counting Centre under proper Police and CAPF escort.
- The arrangement on the poll day will be made as per the directives of the Election Commission. We are planning to do webcasting of certain highly critical Polling Stations on the poll day.



Vulnerable Pockets / Hamlets:

- Total 180 vulnerable pockets have been identified till 19.03.2019.
- Total 5006 such vulnerable voters identified till 19.03.2019.
- Total 1303 persons causing such vulnerability identified till 19.03.2019.
- Preventive action will be taken against those persons.
- Review on weekly basis is done on this issue with the SP/Dy. DEO/ASP//SDM/SDOP.

Weapon deposition

Order are issued for depositing weapons. At present 4500 arms deposited out of 22752 in different police stations of district and 3 licenses have been cancelled.

Concerns of Bhind District

(i) Urban/Rural Apathy

A large section of the voters in Bhind district being from rural population, previous experience suggests that compared to urban areas, the voters in rural areas show a lesser interest in voting. Therefore, we have to make special efforts through SVEEP to take care of this problem.

(ii) Confidence-Building Measures

In several areas of Bhind city, we may require to undertake confidence- building measures by deployment of Para-military forces so as to create a feeling of security so that voter turn-out is not adversely affected.

(iii) Tackling Money Power

Considering the socio-economic condition of Bhind, tackling with money power is also going to be a priority for district administration. Regarding this, an efficient expenditure monitoring mechanism will be our priority.

(iv) Caste Conflicts

Though not as serious as the above three, but the possibility of caste conflicts in some of the rural areas cannot be ruled out. The district administration plans to keep a watchful eye on such possibilities and take necessary preventive measures to pre-empt the same.



District Security Deployment Plan (DSDP)

Total Polling Booth	1480
No. of Critical Booth	328
No. of PSL	1073
No. of Critical PSL	323

Requirement of Police Personnel.

CAPF	12 coy
Home Guard	1091
SAF	15 coy
SPO	1464
Police Officers	311
Police Constable	426



2

POLLING STATION





2.1 POLLING STATIONS

Assembly		Total parts (Polling Stations)			Total Polling Stations Locations(PSLs)			Breakup of Urban Polling Station Locations with having more than one PS in same building							Breakup of Rural Polling Station Locations with having more than one PS in same building				
No.	Name	Urban	Rural	Total	Urban	Rural	Total	1 PS	2 PS	3 PS	4 PS	5 PS	6 PS	7 PS	1 PS	2 PS	3 PS	4 PS	5 PS
1	2	3	4	5	6	7	8	9	10	11	12	13		14	15	16	17	18	19
09	Ater	10	278	288	6	236	220	0	2	0	0	0	1	0	196	38	2	0	0
10	Bhind	165	131	296	56	86	142	11	12	17	7	4	4	1	51	28	5	1	1
11	Lahar	62	242	304	37	194	231	15	12	3	1	2	0	0	154	37	3	0	0
12	Mehgoan	32	286	318	16	241	257	7	5	2	1	1	0	0	197	43	1	0	0
13	Gohad(SC)	63	211	274	33	189	222	17	8	2	6	0	0	0	171	14	4	0	0
	Total	332	1148	1480	148	946	1072	50	39	24	15	7	5	1	769	160	15	1	1



2.2 ASSURE MINIMUM FACILITY OF PS -

NO of AC	PS GENERAL				AMF										
	TOTAL No. OF PS	GOVT. BUILDING	PRIVATE BUILDING	SCHOOL/ COLLEGE BUILDING	GROUND FLOOR	TWO DOORS PS	DISTANCE MORE THAN 2 KM	PROPER ROAD CONNECTIVITY	RAMP	DRINKING WATER	FURNITURES	ELECTRICITY	WITH TOILET (M)	WITH TOILET (F)	SHADE
9 Ater	288	288	0	281	288	246	0	278	288	288	288	216	288	288	175
10 Bhind	296	260	36	193	296	268	0	206	296	296	296	275	296	296	295
11 Lahar	304	304	0	283	304	241	0	297	304	304	304	256	304	304	197
12 Mehgaon	318	318	0	302	318	253	0	318	318	318	318	278	318	318	318
13 Gohad(SC)	274	274	0	262	274	209	1	274	274	274	274	208	274	274	201
Total	1480	1444	36	1321	1480	1217	1	1373	1480	1480	1480	1233	1480	1480	1186



3 MAN POWER PLAN

A large, faint watermark of the Election Commission of India logo is visible in the background. It features three overlapping rectangular shapes in orange, grey, and green, with the text "ELECTION COMMISSION OF INDIA" written in a circular path around them.



3.1 ADMINISTRATIVE SET-UP

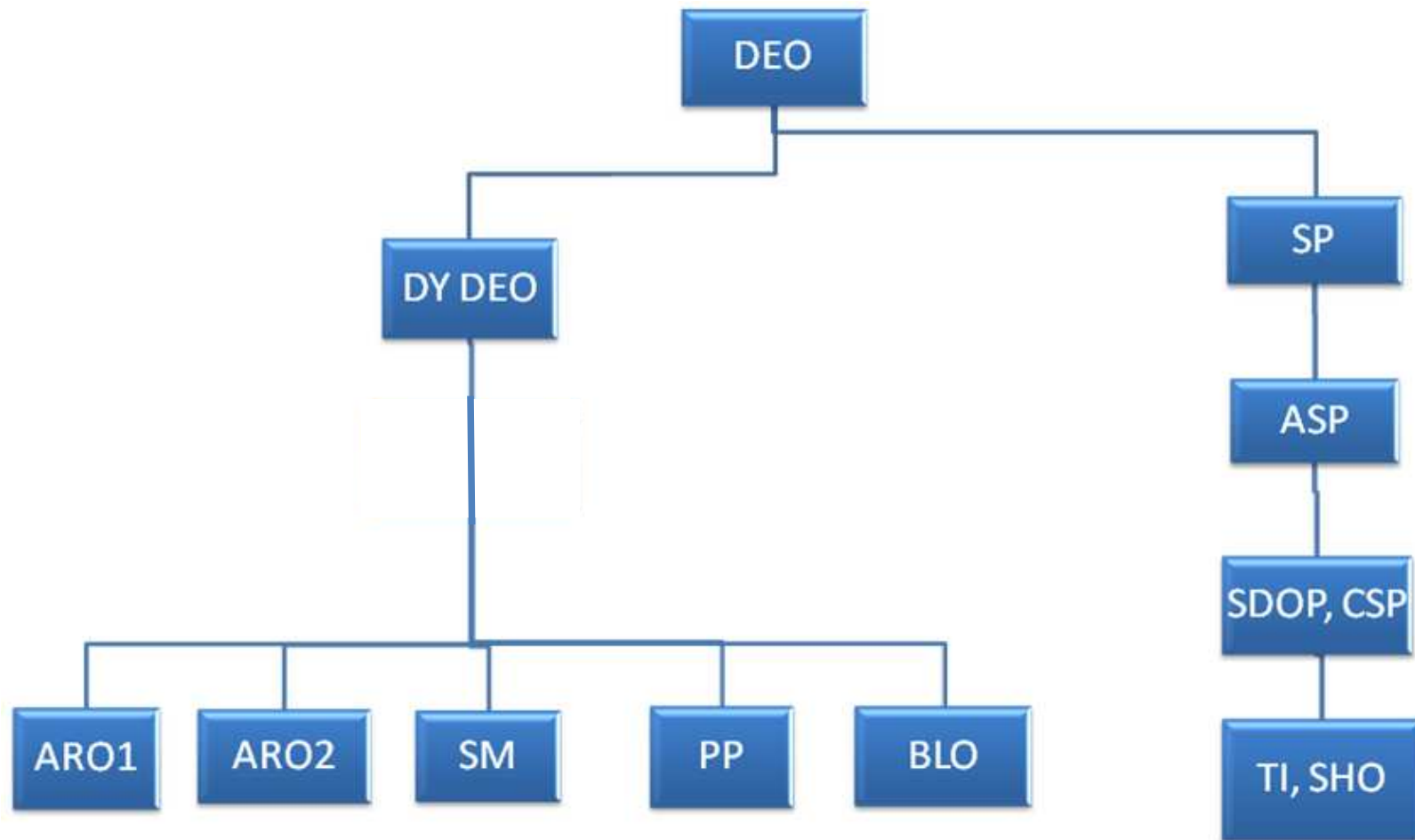



3.2 ADMINISTRATIVE UNITS

No & Name of Assembly Wise	No. of Administrative Units					
	SDM Offices	Tehsil Offices	Janpad Offices	Sub Tehsil Offices	Police Stations	Total
9-Ater	1	1	1	1	5	9
10-Bhind	1	1	1	0	5	8
11-Lahar	1	2	1	2	6	12
12-Mehgaon	1	3	2	1	6	13
13- Gohad(SC)	1	2	1	1	5	10
Total	5	9	6	5	27	52



3.3 POLICE OFFICERS

S.No	Designation	Available
1	2	3
1.	S.P	1
2.	A.S.P	1
3.	DY.SP (SDOP & CSP)	6
4.	Inspector	17
5.	Sub- Inspector	68
6.	A.S.I	61



3.4 AVAILABILITY OF POLLING STAFF & DETAILS OF DATABASE

Election Duty of		Available Staff	Requirement (including Reserve Staff)	Shortage of Staff (3-2)	Excess of Staff (2-3)
1				4	5
1	Presiding Officer	2082	1924	--	158
2	Polling Officers (Male - P1, P2, P3)	6434	5772	--	662
3	Polling Officers(Female)	1818	-	--	--
4	Expenditure Monitoring Staff (Except Police)	100	100	Nil	Nil
5	MCC Staff	21	21	Nil	Nil
6	Micro Observers (Bank,LIC) Central Government Personnel/Central Public Sector Undertaking etc.	220	425	205	--
7	* Videographers for MCC & Expenditure Monitoring Staff	40	40	Nil	Nil
8	Meida Certification and Monitoring Committee Staff	07	07	Nil	Nil
9	Nodal Officers.	32	32	Nil	Nil
10	Liasion Officers	10	10	Nil	Nil
11	Sector Officers	230	203	Nil	Nil
12	Receiving/Dispatching Staff	440	440	Nil	Nil
13	IT Trainers	20	20	Nil	Nil
14	Communication Plan Staff	40	40	Nil	Nil
15	Complaint Monitoring Staff	30	30	Nil	Nil
16	Paid News Staff	20	20	Nil	Nil
17	Training Staff	85	85	Nil	Nil
18	Election office Staff	50	50	Nil	Nil
Total		11679	9219	205	820



4 TRAINING PLAN

A large, faint watermark of the Election Commission of India logo is visible in the background. The logo features a central emblem with a scale of justice and a lotus flower, surrounded by the text "ELECTION COMMISSION OF INDIA" in Hindi and English.



S.N.	Name of Training	Date decided by DEO Bhind	Time	Venue	Status of Training
1	Police Training	26,27,28 th Feb 2019	11:00 am To 1:00 pm & 2:00 pm To 5:00 pm	Police Control Room	Completed
2	Sector Officer Training	9 th Feb 2019	11.00 am to 2.00 pm	AC Level	Completed
3	Facilitation Centre(EDC)	09 th Mar 2019	11.00 am to 2.00 pm	Meeting Hall, Collectorate Bhind	Completed
4	IT Staff	01 st Mar 2019	03.00 pm to 5.00 pm	e-Daksh Kendra Bhind	Completed
5	Micro Observer Training	10 th Mar 2019	02.00 pm to 5.00 pm	Patiram & Vidhyavati College	Completed
6	Videographer Training	09 th Apr 2019	02.00 pm to 5.00 pm	Patiram College Bhind	To be Completed
7	Driver & Conductor Training	08 th Apr 2019	02.00 pm to 5.00 pm	Patiram College Bhind	To be Completed
8	Counting Personnel	10 th Apr 2019	11.00 am to 2.00 pm	Patiram College Bhind	To be Completed
9	PO & P1 First Training	10 th Mar 2019	10:00 am To 1:00 pm & 2:00 pm To 5:00 pm	AC Level	To be Completed
10	P2 & P3 First Training	17 th Mar 2019	10:00 am To 1:00 pm & 2:00 pm To 5:00 pm	AC Level	To be Completed
11	MCMC Training	11 th Mar 2019	03.00 pm to 5.00 pm	Meeting Hall, Collectorate Bhind	Completed
12	MCC Training	11 th Mar 2019	10.00 am to 1.00 pm	Meeting Hall, Collectorate Bhind	Completed
13	EMC Training	13 th Mar 2019	11.00 am to 2.00 pm	Meeting Hall, ZP Bhind	Completed
14	Video Viewing Training	02 nd Mar 2019	11.00 am to 2.00 pm	Meeting Hall, ZP Bhind	To be Completed
15	SST Training	12 th Mar 2019	11.00 am to 2.00 pm	Meeting Hall, ZP Bhind	To be Completed
16	Flying Squad Training	12 th Mar 2019	11.00 am to 2.00 pm	Meeting Hall, ZP Bhind	To be Completed
17	EVM Commissioning	24 th Mar 2019	11.00 am to 3.00 pm	AC Level	To be Completed
18	BLO (AC Level)	27 th Feb 2019	11.00 am to 2.00 pm	Patiram & Vidhyavati College	Completed
19	Master Trainer Training	24 th Feb 2019	10.00 am to 5.30 pm	Meeting Hall, ZP Bhind	Completed
20	Nodal Officer Training	09 th Mar 2019	02.00 pm to 6.00 pm	Meeting Hall, Collectorate Bhind	Completed
21	Web Casting Training	05 th Mar 2019	03.00 pm to 5.00 pm	e-Daksh Kendra Bhind	Completed
22	Political Parties Training	11 th Mar 2019	10.30 am to 11.30 am	Meeting Hall, Collectorate Bhind	Completed
23	Media Training	11 th Mar 2019	11.30 am to 12.30 pm	Meeting Hall, Collectorate Bhind	Completed



5 MOVEMENT PLAN

A large, faint watermark of the Election Commission of India logo is visible in the background. The logo features a stylized '5' in the center, surrounded by the text "ELECTION COMMISSION OF INDIA" in a circular arrangement. The logo is tilted and semi-transparent.



5.1 SECTOR MOVEMENT PLAN

ASSEMBLY CONSTITUENCY	No.of Polling Stations	No.of Routes	No. of Sector Officers
09 – Ater	288	69	35
10 – Bhind	296	64	26
11- Lahar	304	61	43
12 – Mehgaon	318	76	41
13 – Gohad (SC)	274	53	32
TOTAL	1480	323	177



5.2 REQUIREMENT OF VEHICLES

S. No.	Officer	Total Vehicle Requirement						Available Vehicle in District												Total Vehicle Available in District						Vehicle Requirement from other District					
								Govt. Vehicle						Private Vehicle																	
		Bus	Mini Bus	Jeep	Truck	Mini Truck	Tractor	Bus	Mini Bus	Jeep	Truck	Mini Truck	Tractor	Bus	Mini Bus	Jeep	Truck	Mini Truck	Tractor	Bus	Mini Bus	Jeep	Truck	Mini Truck	Tractor	Bus	Mini Bus	Jeep	Truck	Mini Truck	Tractor
1	Poling parties -	284	116				147	0	0	0	0	0	147	124	271	155	528	479	3604	124	271	155	528	479	3751	160	0	0	0	0	0
2	Sector Officer			185				0	0	60	0	0	0	-	-	-	-	-	-	0	0	60	0	0	0	0	0	0	0	0	0
3	Oveservors	0	0	20	0	0	0	0	0	0	0	0	0	-	-	-	-	-	-	0	0	0	0	0	0	0	0	0	0	0	
4	DEO, DY. DEO, RO, ARO	0	0	13	0	0	0	0	0	13	0	0	0	-	-	-	-	-	-	0	0	13	0	0	0	0	0	0	0	0	
5	Election Nodel Officer	0	0	0	0	0	0	0	0	0	0	0	0	-	-	-	-	-	-	0	0	0	0	0	0	0	0	0	0	0	
6	Flying Squads Magistrate	0	0	28	0	0	0	0	0	18	0	0	0	-	-	-	-	-	-	0	0	18	0	0	0	0	0	0	0	0	
7	Static Surveillance team Magistrate	0	0	20	0	0	0	0	0	18	0	0	0	-	-	-	-	-	-	0	0	18	0	0	0	0	0	0	0	0	
8	Oveservor team of Exp. Team Magistrate	0	0	0	0	0	0	0	0	5	0	0	0	-	-	-	-	-	-	0	0	5	0	0	0	0	0	0	0	0	
9	C.A.P.F.	40	30	140	40	35	0	0	0	0	0	0	0	-	-	-	-	-	-	0	0	0	0	0	0	40	0	0	0	0	
10	Q.R.T.	1	1	2	1	1	0	0	0	0	0	0	0	-	-	-	-	-	-	0	0	0	0	0	0	1	0	0	0	0	



6 FORCE DEPLOYMENT PLAN



6.1 DISTRICT SECURITY DEPLOYMENT PLAN –

S.No.	DEPLOYMENT LOCATION	PATTERN	NO OF PSL	UNIT						
				UF	SPO	DEF officer	DEF	SAPF	CAPF	TOTAL
1	1 PSL (Rural normal)	1 UF+1 SPO	579	579	579	-	-	-	-	1158
	1 PSL (Rural critical)	60 % 2 UF+1SPO	98	98	98	-	98	-	-	294
		40 % 1UF+2SAF+1SPO	65	65	65	-	-	130	-	260
	1 PSL (Urban normal)	1 UF + 1 SPO	50	50	50	-	-	-	-	100
	1 PSL (Urban critical)	2 UF+1SPO	5	05	05	-	05	-	-	15
	1 PSL NAXAL AFFECTED	1UF+2SPO+1SEC CAPF	-	-	-	-	-	-	-	-
2	2 PSL (Rural normal)	1 UF + 2 SPO	77	77	154	-	-	-	-	231
	2 PSL (Rural critical)	1 UF+2SAF+2SPO	83	83	166	-	-	166	-	415
	2 PSL (Urban normal)	1UF+2SPO	22	22	44	-	-	-	-	66
	2 PSL (Urban critical)	2UF+1SPO	16	16	16	-	16	-	-	48
	2PSL NAXAL AFFECTED	1UF+2SPO+1SEC CAPF	-	-	-	-	-	-	-	-
	3 PSL (Rural normal)	2UF+3SPO	06	06	18	-	06	-	-	30
	3 PSL (Rural critical)	1UF+2SAF+3SPO	14	14	42	-	-	28	-	84
	3 PSL (Urban normal)	2UF+3SPO	16	16	48	-	16	-	-	80
	3 PSL (Urban critical)	2UF+3SPO	10	10	30	-	10	-	-	50



4	4 PSL (Rural normal)	3UF+4SPO	-	-	-	-	-	-	-	-
	4 PSL (Rural critical)	2UF+HSCAPF+4SPO	04	04	16	-	04	-	2	26
	4 PSL (Urban normal)	2UF+4SPO	-	-	-	-	-	-	-	-
	4 PSL (Urban critical)	2UF+4SPO	14	14	56	-	14	-	-	84
5	5 PSL (Rural normal)	2UF+5SPO	-	-	-	-	-	-	-	-
	5 PSL (Rural critical)	2UF+5SPO+HS CAPF	-	-	-	-	-	-	-	-
	5 PSL (Urban normal)	2UF+5SPO	-	-	-	-	-	-	-	-
	5 PSL (Urban critical)	2UF+5SPO	08	08	40	-	08	-	4	60
6	6 PSL (Rural normal)	2UF+6SPO	-	-	-	-	-	-	-	-
	6 PSL (Rural critical)	3UF+6SPO+HS CAPF	-	--	-	-	-	-	-	-
	6 PSL (Urban normal)	2UF+6SPO	-	-	-	-	-	-	-	-
	6 PSL (Urban critical)	3UF+6SPO	05	10	30	-	05	-	-	45
7	7 PSL (Rural normal)	2UF+7SPO	-	-	-	-	-	-	-	-
	7 PSL (Rural critical)	3UF+7SPO+HS CAPF	-	-	-	-	-	-	-	-
	7 PSL (Urban normal)	2UF+7SPO	-	-	-	-	-	-	-	-
	7 PSL (Urban critical)	3UF+7SPO	01	02	07	-	01	-	-	10
	8 PSL (RURAL NORMAL)	2UF+8SPO	-	-	-	-	-	-	-	-
	8PSL (RURAL CRITICAL)	3UF+8SPO+HS CAPF	-	-	-	-	-	-	-	-
	8PSL(URBAN NORMAL)	2UF+8SPO	-	-	-	-	-	-	-	-
	8PSL(URBAN CRITICAL)	3UF+8SPO	-	-	-	-	-	-	-	-
	9PSL(RURAL NORMAL)	2UF+9SPO	-	-	-	-	-	-	-	-
	9PSL(RURAL CRITICAL)	3UF+9SPO+HS CAPF	-	-	-	-	-	-	-	-
	9PSL(URBAN NORMAL)	2UF+9SPO	-	-	-	-	-	-	-	-
	9PSL(URBAN CRITICAL)	3UF+9SPO	-	-	-	-	-	-	-	-



	NAXAL POLLING BOOTH(BGT) 1- BALAGHAT AREA- CAPF for naxal area domination/security cover 19 COY'S 2- Mandla area- CAPF for naxal domination/security cover 03 COY'S	1 SPO	-	-	-	-	-	-	-	-
10	Sector Magistrates	1UF	12	12	-	-	-	-	-	12
11	Sector Police Mobile(Naxalite area)	1UF+HS CAPF/SAP	-	-	-	-	-	-	-	-
	Sector Police Mobile	1 POLICE OFFICER+2UF OR 2 SAF	177	-	-	177	-	354	-	531
12	Nakas(check post other State)	1 POLICE OFFICER+1SEC CAPF	16	-	-	16	-	-	16	32
	Nakas Inter distt.(check post)	1 POLICE OFFICER+HS CAPF	11	-	-	11	-	-	5.5	16.5
13	Static Survelliance	1DEF Officer + 2 DEF	36	-	-	36	72	-	-	108
14	QRTs (per Police Station wise) FOR VENRABLE AREA	2DEF Officer + 1SEC CAPF	26	-	-	52	-	-	26	78
15	Supervisory Officers(Zonal Police Mobile)	1DEF OFFICER +3DEF	05	-	-	05	15	-	-	20
16	Flying Squads(Police Station Wise)	1 MG + 1 VG + 1 DEF	27	-	-	-	27	-	-	27
17	CAPF for EVM Guarding (Distribution/Collection Center)	1SEC SAF	03	-	-	-	-	24	-	24
	EVM GUARDING BY CAPF AFTER POLL IN EACH PHASE	1 PLATOON CAPF(CISF AS PER ECI)	01	-	-	-	-	-	04	04
18	Observer's Security	1 SAF	11	-	-	-	-	11	-	11
19	Security to Candidates (1- Constituency= 5 Candidates)	1 SAF	10	-	-	-	-	10	-	10



21	Liasion Officer for CAPFs / SAPF	1 DEF PER COY	25	-	-	-	25	-	-	25
22	Police Station Staff (Including PSO+Wireless Duty) Rural Police Station	1-3	12	-	-	-	48	-	-	48
	Police Station Staff (Including PSO+Wireless Duty) Urban Police Station	1-1-3	14	-	-	14	56	-	-	70
TOTAL				1091	1464	311	426	723	57.5	4072.5

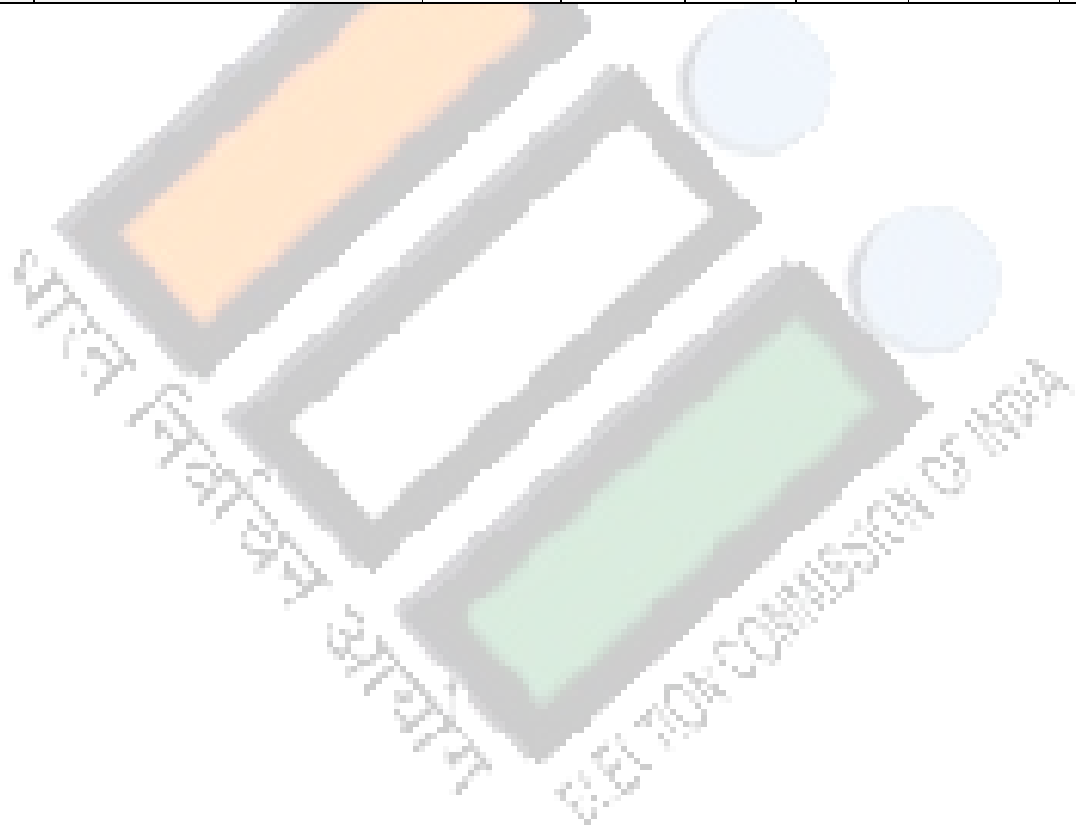



7 COMMUNICATION PLAN



7.1 DISTRICT LEVEL COMMUNICATION PLAN-

S. No	Dy DEO/ EO/ Jt. Coll. / ADM		Dy. SP/ Addl. SP		RO (Collector)		SP	
	Mobile No.	Landline Number with STD Code	Mobile No.	Landline Number with STD Code	Mobile No.	Landline Number with STD Code	Mobile No.	Landline Number with STD Code
1	9425191559	07534 230090	7049120202	07534 231300	9425071256	07534 231200	7049100428	07534 231300

7.2 AC LEVEL COMMUNICATION PLAN –

S.No.	Assembly No & Name	ARO1		ARO2		SDOP	
		Mobile No.	Landline Number with STD Code	Mobile No.	Landline Number with STD Code	Mobile No.	Landline Number with STD Code
1	9-ATER	9754846815	07534 231007	9753883454	07534 231007	9406818447	07534 282222
2	10-BHIND	9425743666	07534 231700	9981195325	07534 223006	9425110239	07534 244514
3	11-LAHAR	9893708227	07529 252052	9425899597	07529 252615	9977676009	07529 252079
4	12-MEHGAON	8826549146	-	9425700411	07527 255232	9826558001	07527 256300
5	13-GOHAD (SC)	8602962300	07539 222033	9425716133	07539 222033	9425644371	07539 224321

Note - The detailed information of the above mentioned points has been prepared separately.



8

EVM-VVPAT MANAGEMENT PLAN



8.1 AVAILABILITY OF EVM –

Total Polling Stations

S.No.	No & Name of AC	No. of Polling Station
1	9 – Ater	288
2	10 – Bhind	296
3	11 – Lahar	304
4	12 – Mehgaon	318
5	13 – Gohad (SC)	274
	Total	1480

EVM Status

S.No.	Particulars	BU	CU	VVPAT
1	Available	3996	1810	1998
2	FLC OK	3993	1790	1811
3	Requirement	After Finalised Candidate		



FLC of EVM

- ❖ FLC completed as per ECI direction.
- ❖ Necessary material available for FLC.
- ❖ Required staff for FLC is available.

Security of EVM

- ❖ Strong room as per ECI norms is available.
- ❖ 24 x 7 security as per ECI norms
- ❖ CCTV Camera installed.
- ❖ Double Lock facility available.

Other

- ❖ EVM commissioning will be done as per ECI guidelines.
- ❖ Sealing work will be done as per ECI guidelines.
- ❖ Receiving of polled EVM/VVPAT at the district level.



9

MATERIALS MANAGEMENT PLANS



9.1 STATIONARY, FORMS & OTHER MATERIAL –

Tent/Furniture	Tender finalised
Electric Items	Tender finalised
Videographer	Tender finalised
Stationary	Tender finalised
Printing	Tender finalised
Catering	Tender finalised

- Note –**
1. Tender Process already completed in Assembly Election 2018 for General Election 2019 also.
 2. The detailed information of the above mentioned points has been prepared separately.



10 POLLING STAFF WELFARE PROVISION



1. Well plan distribution of polling personnel.
2. Provision of lodging and boarding for polling parties on the Penultimate day.
3. Proper and secure transportation to the polling stations.
4. Ensuring safety and AMF as per polling stations.
5. Provision of First Medical Aid kits.
6. During deployment interconnectivity with the election machinery under the communication plan.

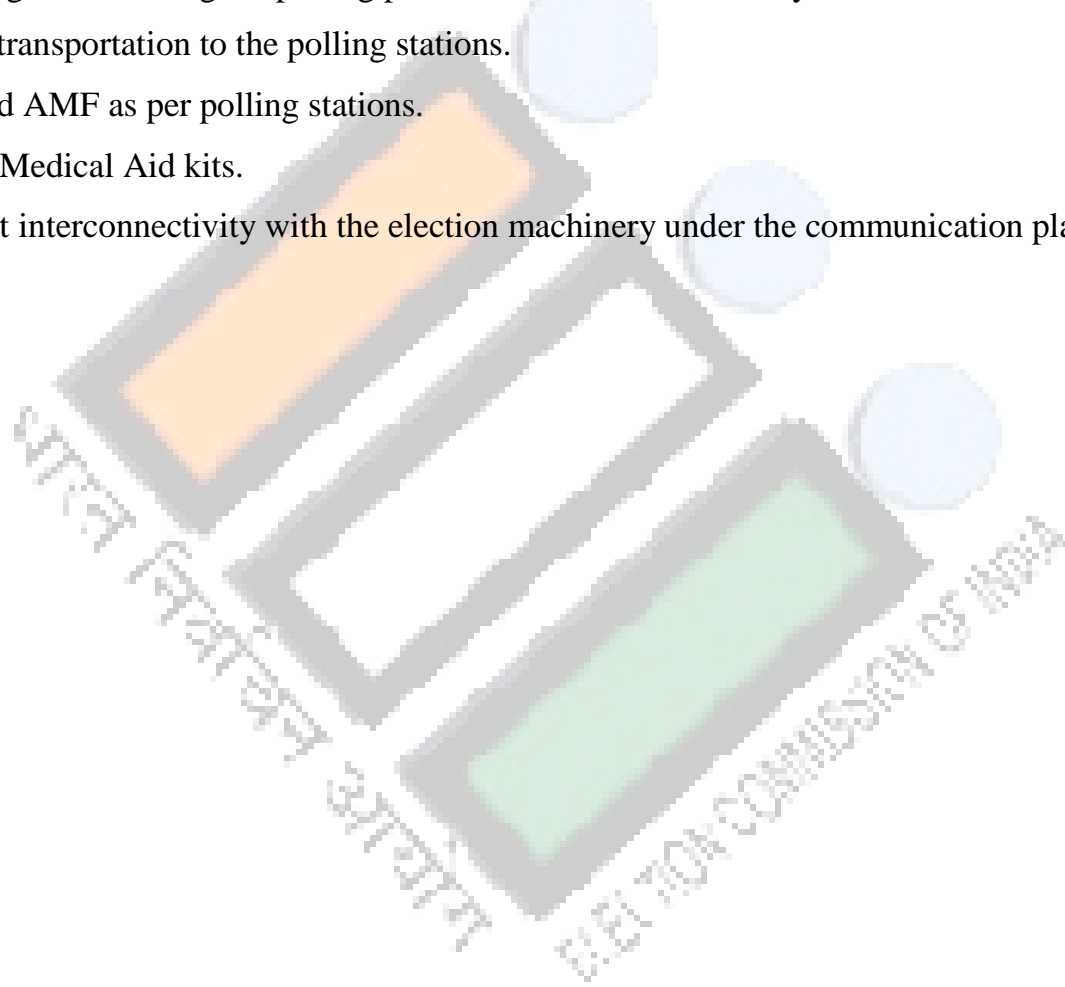



11 SVEEP OVERVIEW



11.1 SVEEP ACTION PLAN

(Systematic Voters' Education and Electoral Participation)

Basic Objectives and Goals

- 1) Voter Registration
 - (i) Special focus on Youth & Women
 - (ii) General
- 2) Maximum Voters Turn out
- 3) Voter Education for Ethical Voting
- 4) Voter Education for enforcement measures (for implementation of MCC & Expenditure monitoring)
- 5) 100% PER & EPIC

SVEEP campaign messages

- Voter registration information in general.
- Having EPIC does not automatically imply right to Vote.
- How to check name in Rolls.
- Publicity of website, Call center and citizen's Portal
- Publicity of On-line registration
- Posters of BLO details to be put up at public places within Polling Area.
- Publicity of Voter Facility Centers (Matadata Sahayata Kendra)
- Alphabetical lists display at Aanganwadis, Primary school and/or PSL, Panchayat office, etc.



OUR AIM

- ALL ELIGIBLE VOTERS ARE REGISTERD
- ALL WOMEN & YOUTH VOTERS ARE REGISTERD
- 100% PER & EPIC
- Proper implementation of MCC & Expenditure monitoring
- Maximum Voters Turn out
- Ethical Voting
- Free & Fair Elections

Action Plan For Maximum VOTER'S TURN OUT Strategy & Approach:

- Students & Educational Institutes.
- Banks.
- Aanganwadi Workers.
- NSS/NCC
- PSUs.
- Press & Electronic Media.
- Local organization/Sangthan.
- Cable TV
- Hoardings ,Banners,Posters,phamphlets.

Note - The detailed information of the above mentioned points has been prepared separately.



12 RISK MANAGEMENT PLAN



12.1 For EVM and VVPAT

- Ensuring 100% functionality .
- Close monitoring of EVM & VVPAT commissioning.
- Deployment of Engineers and Master Trainers for Redressing the EVM/VVPAT related problems at the time of distribution .
- Providing an additional EVM/VVPAT set to the Sector Officer on the Poll Day
- Polling Station Wise Deployment of Engineers and Master Trainers for Redressing the EVM/VVPAT related problems on the Poll Day.
- Providing an additional Power Pack for EVM/VVPAT each.

12.2 For Polling Parties

- Training with handouts/manuals operations of the Machine followed by series of questionnaires.
- Provision of extra reserve polling personnels .
- Providing an additional Polling Party to the Sector Officer on the Poll Day.
- Provision of insurance against injury, death etc.

12.3 For Transportation

- Prearrangement of extra vehicles by acquisition.
- Ensuring good working condition of the acquired vehicle.



13

TECHNOLOGY USE PLAN





-  Facebook
-  Blogs
-  Telegram groups
-  Twitter
-  Whatsapp groups
-  SMS
-  Power Point Presentation
-  e-mail

Note - The detailed information of the above mentioned points has been prepared separately.



14 COUNTING PLAN





14.1 Counting Center & Strong Rooms –

- One Counting Centre – at Govt.MJS PG College, Bhind have been finalized and proposal sent to CEO MP Bhopal .
- Counting rooms established, 01 room for Ater, 02 rooms for Bhind, 01 room for Lahar, 01 room for Mehgaon and 02 rooms for Gohad constituency.
- The polled EVMs will be collected by the RO at the Receiving Centre at district level first and then they will be transported directly to the EVM Strong Room of the Counting Centre under proper Police and CAPF escort.
- There are 3 distribution centres –
 - Govt. MJS PG College Bhind – ACs – 09 Ater, 10 Bhind, 12 Mehgaon
 - Govt. College Lahar – AC – 11 Lahar
 - Govt. Arvind College Gohad – AC – 13 Gohad(SC)